

PROPOSED SOUTH EAST FACING ELEVATION

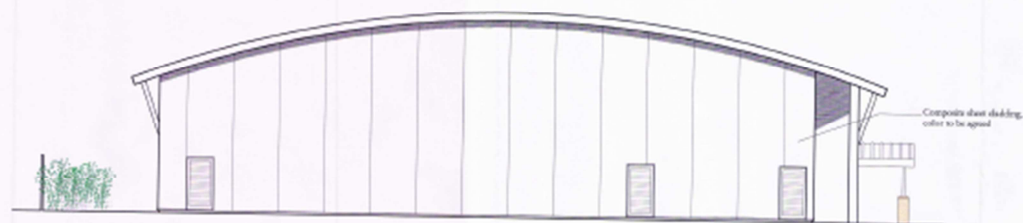

PROPOSED SOUTH WEST FACING ELEVATION

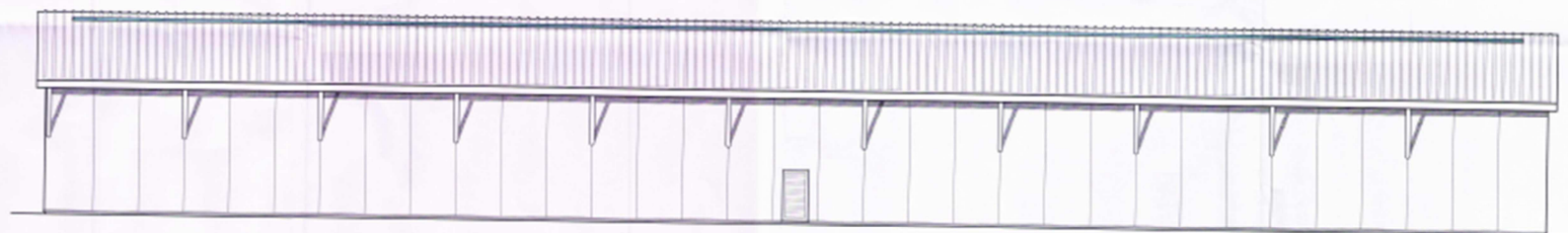

PROPOSED NORTH WEST FACING ELEVATION

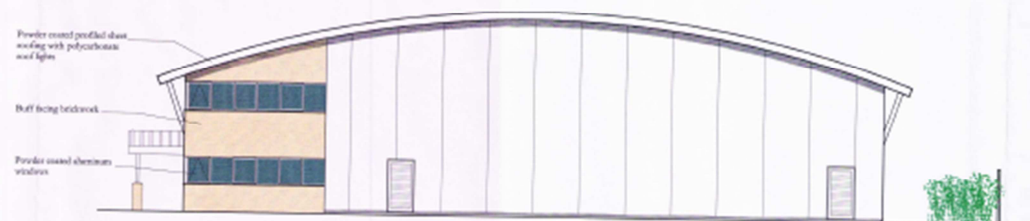

PROPOSED NORTH EAST FACING ELEVATION

**NOTES**

1. Detail work from this drawing, use figured dimensions only.  
 2. All dimensions to be checked on site.  
 3. All drawings to be read in conjunction with other contract documentation.  
 4. Any discrepancies to be reported to the Contract Administrator before any work commences.  
 5. © Copyright Bidwells LLP

building consultancy

10 Kingsway, West London, W2 3AF

020 8474100

BIDWELLS

PREP: MARSHALL ARCHITECTS OFFICE GROUP

TITLE: PROPOSED ELEVATIONS

DATE: AUG 2013

PROJECT: NEW SCIENCE PULP TANKS FACILITY

SCALE: 1:1000

DRAWN BY: BUILDING SURVEYING

002